Kongres Container

West African polycrystalline solar panel source manufacturer

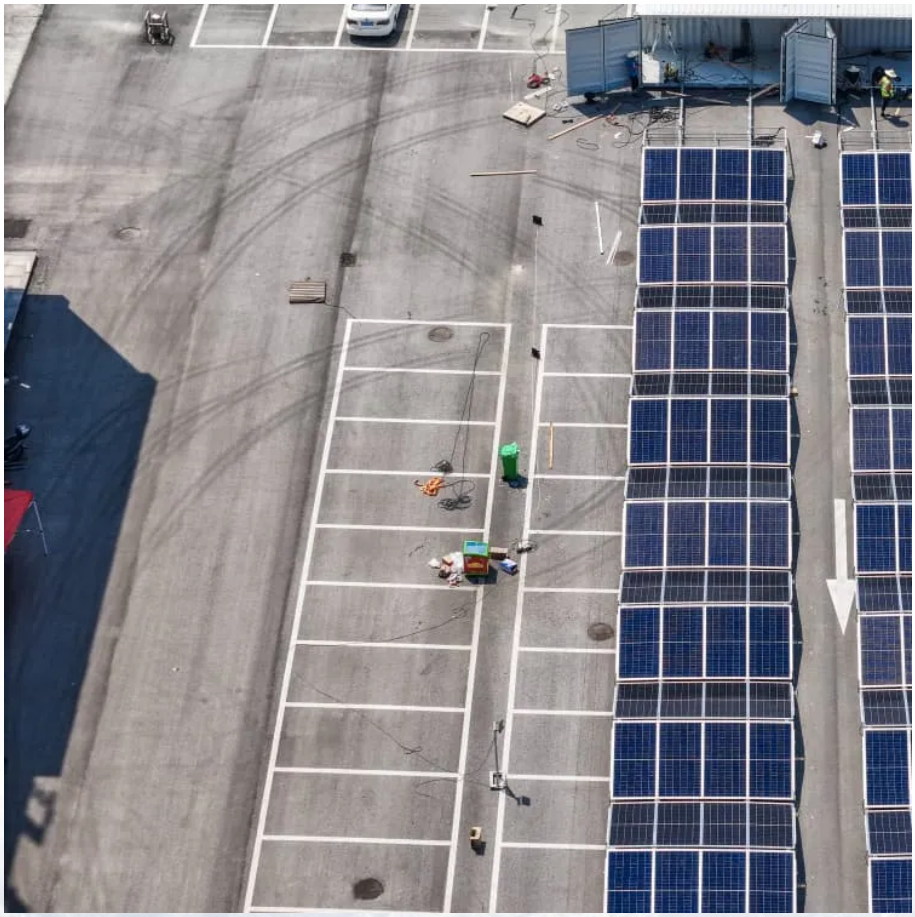

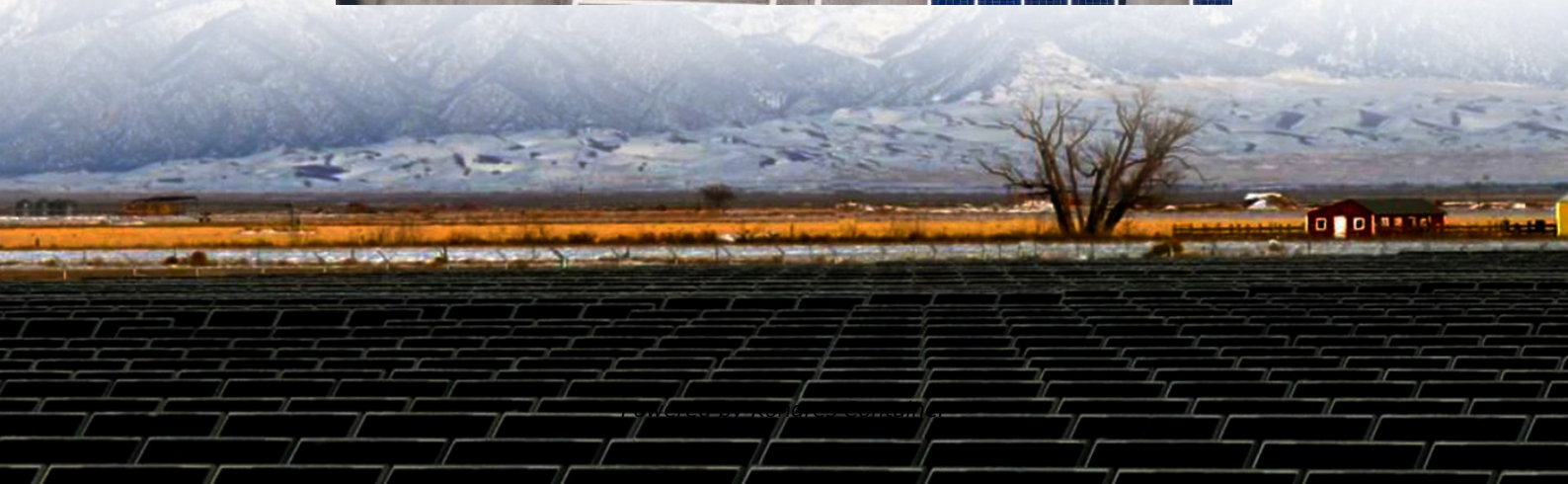

Overview

Who is Africa SolarCity?

Africa SolarCity is Africa’s leading wholesale distributor of solar panels, inverters, batteries & accessories. We support installers, retailers, and businesses across South Africa and the continent with bulk pricing, fast delivery, and top brands like Deye, Sunsynk, Canadian Solar, JA Solar & more.

Who sells solar panels in East Africa?

With a strong presence in East Africa, Davis & Shirtliff offers a range of solar solutions, including panels, inverters, and water heating systems. The company is known for its quality products and comprehensive after-sales services. 8. Go Solar Systems Ltd (Kenya).

Who are the leading solar companies in Africa?

Africa’s solar energy sector is experiencing significant growth, driven by the continent’s abundant sunlight and increasing demand for sustainable energy solutions. Several companies across Africa are leading the charge in solar panel manufacturing and deployment. Here are ten notable solar companies making an impact: 1. ARTsolar (South Africa).

Who makes artsolar solar panels in South Africa?

Founded in 2010 and based in Durban, ARTsolar is South Africa’s only locally owned solar panel manufacturer. The company produces high-quality photovoltaic (PV) modules and has a production capacity of up to 250 MW per year. ARTsolar’s panels are internationally and locally certified, catering to both residential and commercial markets. 2.

Which solar companies are making an impact in South Africa?

Here are ten notable solar companies making an impact: 1. ARTsolar (South Africa) Founded in 2010 and based in Durban, ARTsolar is South Africa’s only locally owned solar panel manufacturer. The company produces high-quality

photovoltaic (PV) modules and has a production capacity of up to 250 MW per year.

What are polycrystalline solar cells?

The polycrystalline solar cells are also known as polysilicon and multi-silicon cells. They were the first solar cells to be developed when the industry started in the 1980s. Most interestingly, polycrystalline cells do not undergo the same cutting process as the monocrystalline cells.

West African polycrystalline solar panel source manufacturer

Contact Us

For catalog requests, pricing, or partnerships, please visit:
https://drugiswiatowykongrespolakow.pl