Kongres Container

Solomon Islands new outdoor power supply

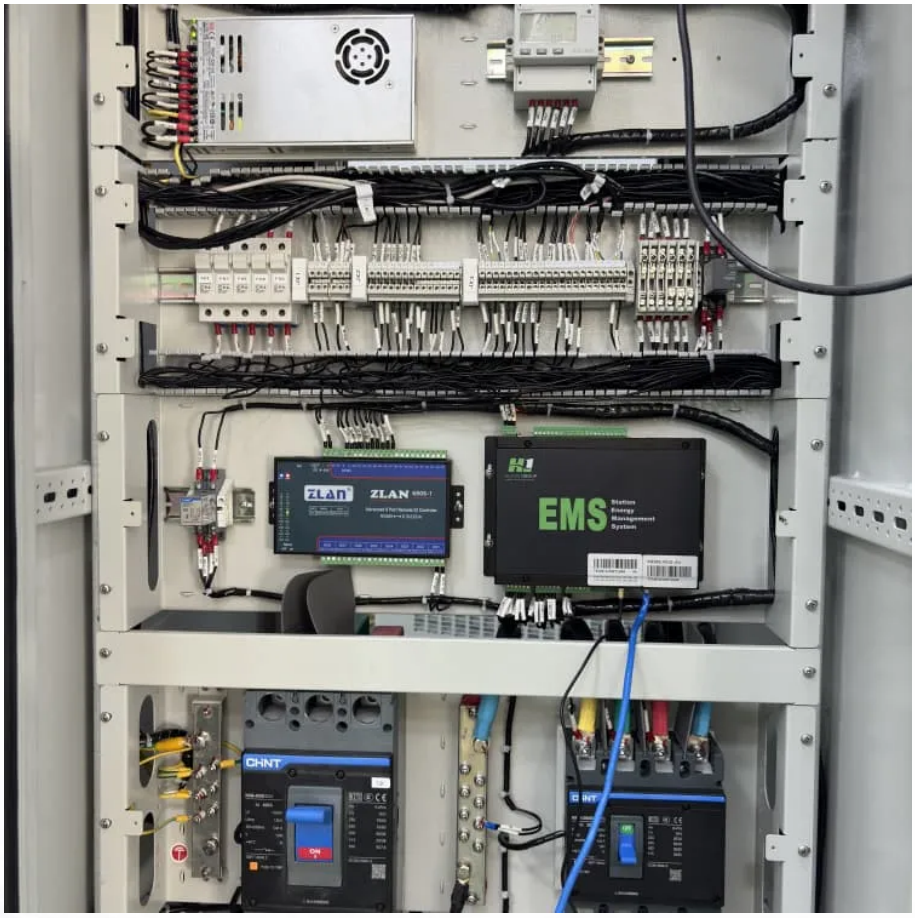

Overview

The Solomon Islands Renewable Energy Development Project plans to finance new solar farms in Guadalcanal and Malaita provinces, along with a utility-scale grid-connected energy storage system in Honiara, the country’s capital.

The Solomon Islands Renewable Energy Development Project plans to finance new solar farms in Guadalcanal and Malaita provinces, along with a utility-scale grid-connected energy storage system in Honiara, the country’s capital.

With a capital expansion programme of over SBD1 billion, Solomon Power strives to develop and implement its planned capital and infrastructure projects over the next five years that will support its mission to provide a safe, reliable and affordable supply of electricity to the Solomon Islands.

The hybrid power systems handed over by Australia, combines solar and generator technology to ensure uninterrupted power supply even in off-grid locations. Australia and Our Telekom have achieved a major milestone in the Solomon Islands' telecommunications enhancement project. Australia handed over.

The solar “hub” at Takataka Cultural Centre in Solomon Islands’ Malaita province is now installed and energised, a major milestone for the Off-Grid Renewable Energy Partnership between Superfly Limited, Mai-Ma’asina Green Belt (MMGB), Save the Children Solomon Islands and the Australian Government.

In the Solomon Islands, where rugged landscapes meet scattered island communities, mobile and outdoor power solutions aren''t just conveniences – they''re lifelines. With 60% of households living off-grid according to 2023 energy reports, reliable power sources like portable solar generators and.

The Solomon Islands Renewable Energy Development Project plans to finance new solar farms in Guadalcanal and Malaita provinces, along with a utility-scale grid-connected energy storage system in Honiara, the country’s capital. It will also support a pilot for rooftop solar at two regional schools.

SOLOMON Islands becomes the number one recipient of the Off-Grid Renewable Energy Partnerships, which were launched today, Friday, June 7, at the Heritage Part Hotel in Honiara. Australian High Commissioner to Solomon Island His Excellency Mr. Rod Hilton said that the PCIFP is part of the.

Solomon Islands new outdoor power supply

Contact Us

For catalog requests, pricing, or partnerships, please visit:
https://drugiswiatowykongrespolakow.pl