Kongres Container

Off-grid solar power station energy storage power

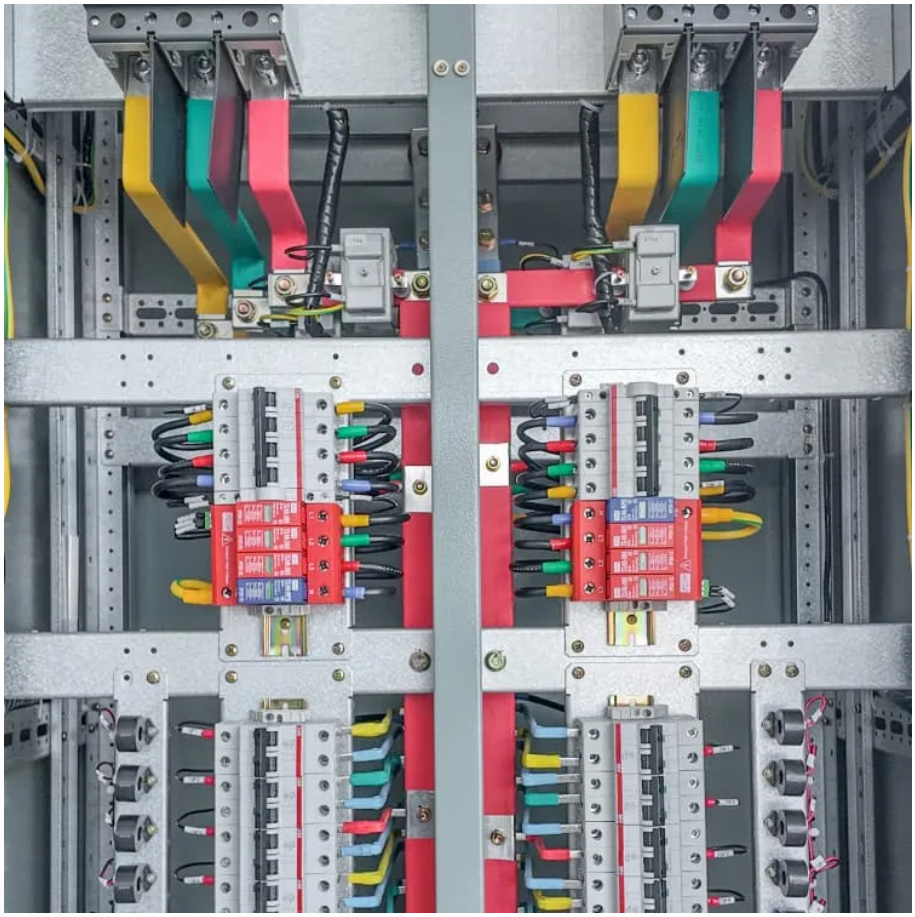

Overview

Off-grid solar power stations function independently from traditional energy systems, they harness solar energy, they store electricity using batteries, they provide autonomy in energy utilization, they serve remote locations effectively.What is off-grid energy storage?

While mentions of large tied-grid energy storage technologies will be made, this chapter focuses on off-grid storage systems in the perspective of rural and island electrification, which means in the context of providing energy services in remote areas. The electrical load of power systems varies significantly with both location and time.

Why should you choose an off-grid solar power system?

In recent years, the demand for renewable energy has skyrocketed, driven by rising electricity prices, grid instability, and the global movement toward sustainability. Among all available solutions, the off-grid solar power system has become a popular option for individuals and businesses seeking complete energy independence.

What is an off-grid Solar System?

Building an off-grid solar system involves more than just installing panels on your roof. It’s a carefully designed setup that ensures consistent energy generation, storage, and usage. Here’s a breakdown of the critical components: These are the primary source of power, capturing sunlight and converting it into electricity.

Are solar off-grid systems modular?

A. Yes, most solar off-grid systems are modular, allowing you to expand with additional panels, batteries, or inverters as your energy needs grow. Switching to off-grid solar systems offers energy independence, sustainability, and long-term savings.

What are the best solar power options for off-grid living?

Whether you're powering a small cabin or a full home, options like the Rich Solar Nova 6500S, EcoFlow DELTA Max Solar Generator, EG4 FlexBoss21, and Pytes V5 battery storage system ensure reliable and efficient energy solutions. Off-grid living means relying solely on your own energy systems to power your home.

Is energy storage a viable option for power grid management?

1. Introduction: the challenges of energy storage Energy storage is one of the most promising options in the management of future power grids, as it can support the discharge periods for stand-alone applications such as solar photovoltaics (PV) and wind turbines.

Off-grid solar power station energy storage power

Contact Us

For catalog requests, pricing, or partnerships, please visit:
https://drugiswiatowykongrespolakow.pl