Kongres Container

Jordan energy storage vehicle equipment

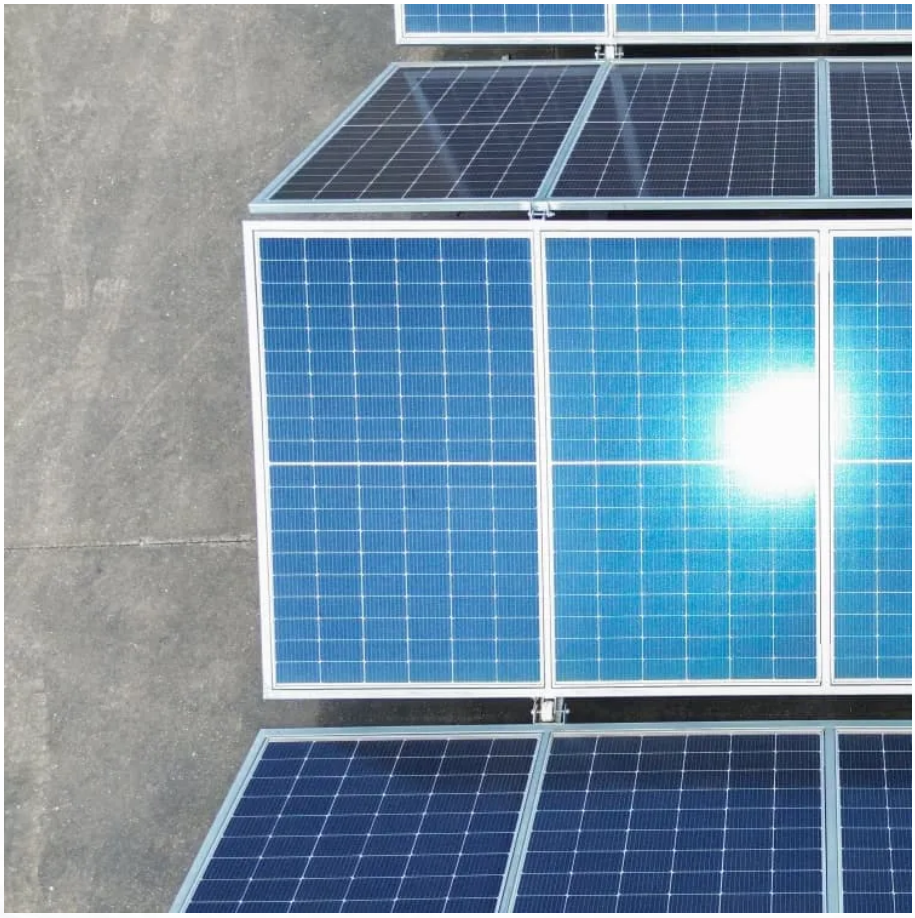

Powered by Kongres Container

Overview

Key equipment includes PCS conversion and DC distribution control cabinets, DCDC energy storage cabinets, DCDC chargers, charging terminals, and PV input units—forming a complete and reliable zero-carbon energy ecosystem.Is battery energy storage possible in Jordan?

In response to this, Fichtner in collaboration with the Jordanian Ministry of Energy and the transmission system operator, NEPCO, has analyzed the potential for battery energy storage and, in the role of Transaction Advisor, is providing support for implementing a pilot project.

How many istered vehicles are there in Jordan?

istered vehicles in Jordan has risen from around 1.6 million in 2018 to approximately 2m llion in 2022. Naturally, this number is expected to increase further in 2023 and 2024. Indeed, the increases in the number of registered vehicles is driven by several factors, including population growth, inadequate public transport system, and the.

What is the tax on electric vehicles in Jordan?

ine vehicles from 67% to 60%, and the imposition of a special tax on electric vehicles. This tax is set at 40% tax for electric vehicles whose price is betwe istered vehicles in Jordan has risen from around 1.6 million in 2018 to approximately 2m.

How many registered vehicles are there in Jordan in 2022?

llion in 2022. Naturally, this number is expected to increase further in 2023 and 2024. Indeed, the increases in the number of registered vehicles is driven by several factors, including population growth, inadequate public transport system, and the al Number of Registered Vehicles in Jordan2,119,3011,789,343 1,612,018201820

Jordan energy storage vehicle equipment

Contact Us

For catalog requests, pricing, or partnerships, please visit:
https://drugiswiatowykongrespolakow.pl