Kongres Container

Introduction to energy storage lithium batteries

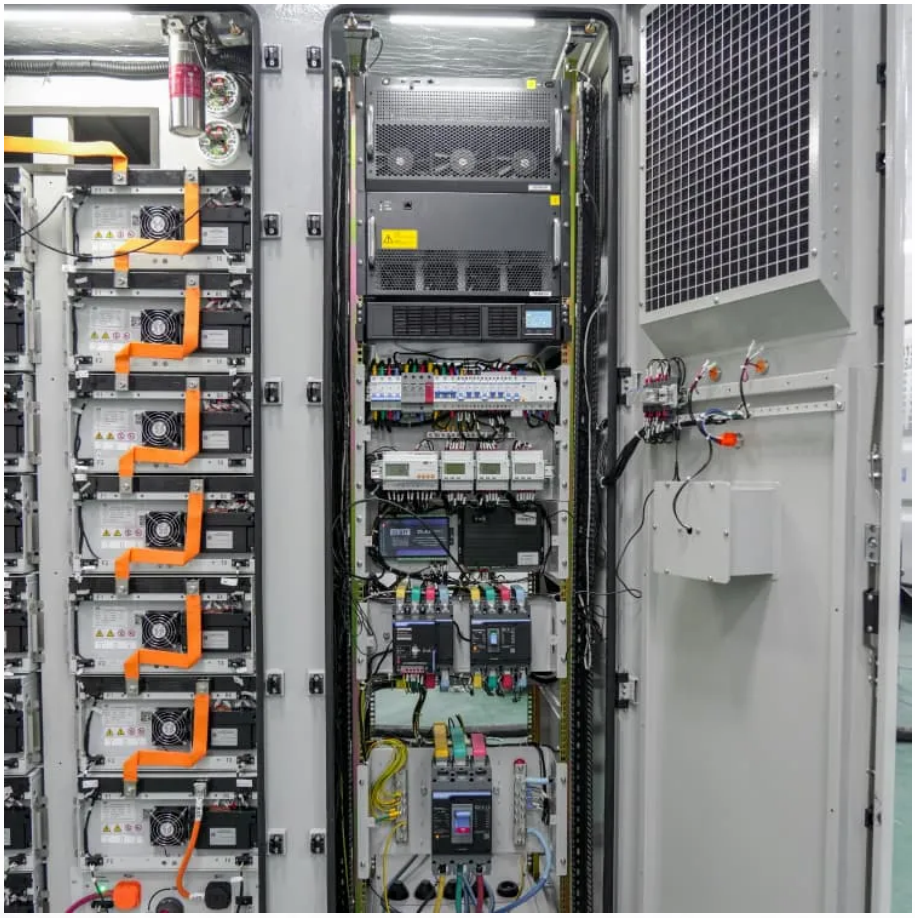

Overview

Lithium-ion batteries have become the dominant energy storage technology due to their high energy density, long cycle life, and suitability for a wide range of applications.

Lithium-ion batteries have become the dominant energy storage technology due to their high energy density, long cycle life, and suitability for a wide range of applications.

Lithium-ion (Li-ion) batteries are now powering everything from earbuds, chainsaws and lawnmowers to heavy equipment such as military vehicles. City governments are ordering shipping containers full of Li-ion cabinets to serve as back-up power to the grid during catastrophic events. It may not be.

This comprehensive guide explores the different types of lithium-ion batteries, their key features, and how they revolutionize home energy storage solutions. We will delve into their applications, advantages, limitations, and much more to help you make an informed decision when selecting a battery.

Every lithium-ion battery is composed of one or more cells, which work together to deliver energy. Each cell has three key components — the anode, the cathode, and the electrolyte — separated by a thin membrane called the separator. During discharge, lithium ions move from the anode to the cathode.

roduction to energy storage technologies 18. For example, a 2-h 100 MW Lithium-Ion battery storage system may have pular rechargeable battery chemistry used today. Lithium-ion batteries consist of single or multiple lith h detailed two current collectors (positive and ne ative). The anode and.

Introduction to energy storage lithium batteries

Contact Us

For catalog requests, pricing, or partnerships, please visit:
https://drugiswiatowykongrespolakow.pl