Kongres Container

How much does it cost to install rooftop solar panels in Angola

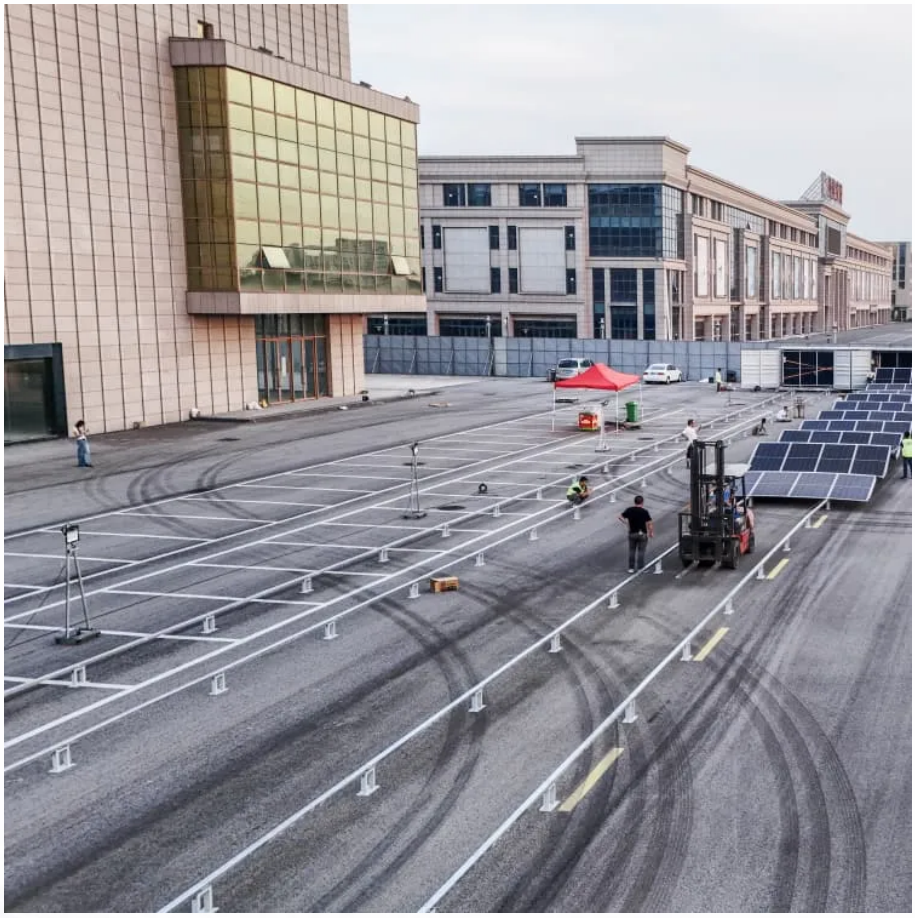

Powered by Kongres Container

Overview

As of May 2025, the average solar panel system costs $2.66/W including installation in Angola, NY. For a 5 kW installation, this comes out to about $13,320 before incentives, though prices range from $11,322 to $15,318. After the federal tax credit, the average price drops by 30%.

As of May 2025, the average solar panel system costs $2.66/W including installation in Angola, NY. For a 5 kW installation, this comes out to about $13,320 before incentives, though prices range from $11,322 to $15,318. After the federal tax credit, the average price drops by 30%.

Currently, the national average cost of solar panels is $2.66 per watt. However, in Angola, the average cost of solar panels is 4 per watt.To account for the typical energy usage of the average home in Angola, most homeowners require a 9.0-kilowatt system. Using the figure above, a solar.

According to our data, installing 12 kW solar panels slashes your next energy bill by up to $2,418 in Angola. On average, U.S. electricity consumers experience 7 hours of power interruption per year. With solar power, you produce your own electricity and become energy independent. Solar power is a.

The average cost of a residential solar panel system ranges from $18,000 to $43,000, depending on the system size, location, and available incentives. Typically, a 6-8 kW system—suitable for an average If you pay for your system with cash, you''ll save about $30,145 over 25 years (the warranty.

You'll pay an average of $13,320 to install a 5 kilowatt solar panel system in Angola, NY, before incentives. The federal investment tax credit (ITC) lowers that price by 30% of all your solar equipment and installation costs. Compare multiple offers and save up to 20% Why trust EnergySage?

As.

NREL analyzes the total costs associated with installing photovoltaic (PV) systems for residential rooftop, commercial rooftop, and utility-scale ground-

mount systems. This work has grown to include cost models for solar-plus-storage systems. NREL's PV cost benchmarking work uses a bottom-up. How much do solar panels cost?

The price of solar panels changes depending on where you live, but the average for installation is just under $29,000 or $2.75 per watt. On the high end, we talked to a solar customer in Hawaii who spent $100,000 going solar. Dion in Nevada said their 10-kW system cost about $20,000, which is about the national average price for a 7-kW system.

How much does a solar system cost in 2025?

Solar panels generate “free” electricity, but installing a system still costs money. A typical American household needs a 10-kilowatt (kW) system to adequately power their home, which costs $28,241 in 2025. That price effectively drops to $19,873 after considering the full federal solar tax credit.

How much does a solar inverter cost?

Inverter: A solar inverter converts the generated DC electricity into AC electricity that can be used to power your home. The cost of an inverter depends on its size and efficiency, but these devices typically cost between $1,000 and $3,000. Mounting system: This is what holds rooftop solar panels in place.

How long do solar panels last?

Solar panels typically pay for themselves within 5 to 15 years. Factors that influence the payback period include electrical costs, the size and efficiency of your solar system, local incentives and tax credits, sun exposure, net metering, energy consumption and maintenance costs. How much do solar panels cost for a 2,000-square-foot home?

.

How much does a solar system save on energy costs?

On average, homeowners with a complete solar system save $41,000 to $62,000 on total avoided energy costs over 25 years. It all depends on what your local utility charges for electricity, according to Robert Flores, a solar expert at The University of California, Irvine’s Clean Energy Institute.

Are solar panels worth it in 2025?

Solar panels can help you save money on electricity, but they do cost money to install — about $18,000 to $43,000 in 2025. Financially, whether or not the investment in solar is worth it for you depends on how much you can save on your electricity bill.

How much does it cost to install rooftop solar panels in Angola

Contact Us

For catalog requests, pricing, or partnerships, please visit:
https://drugiswiatowykongrespolakow.pl