Kongres Container

How much does an Austrian container energy storage cabinet cost per square meter

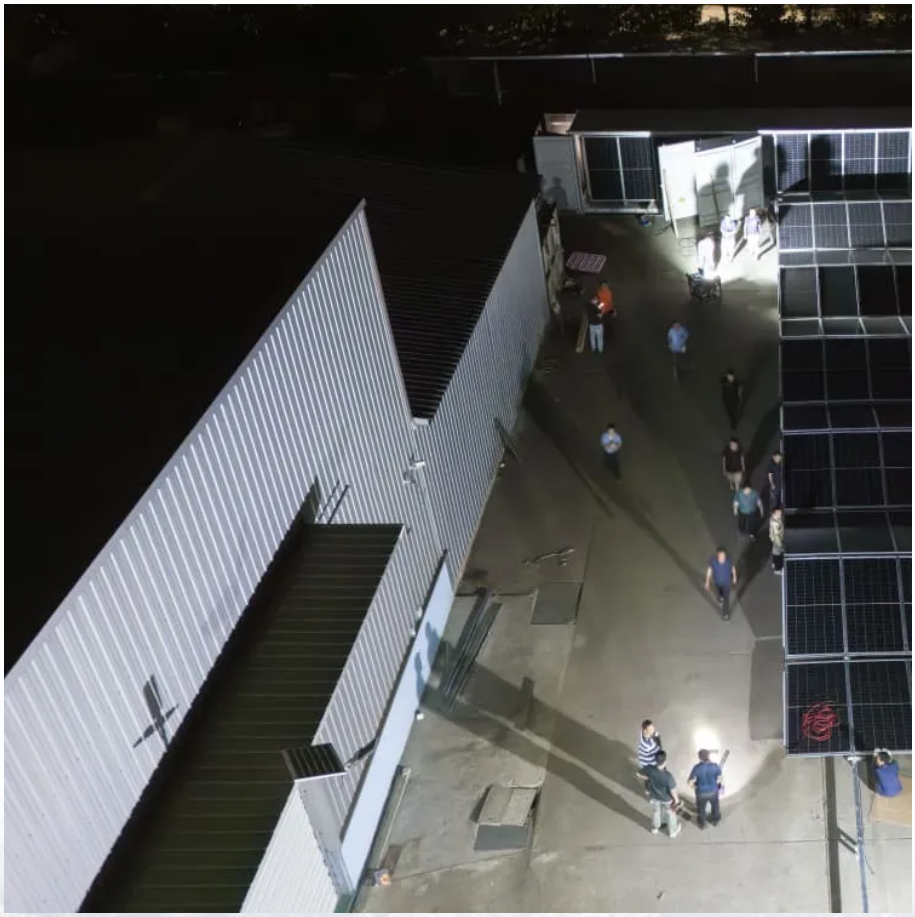

Overview

The price range for an outdoor energy storage cabinet typically lies between $3,000 and $15,000, depending on various factors, such as **1. storage capacity, **2. brand reputation, **3. installation costs, **4. additional features, and **5. geographic location.

The price range for an outdoor energy storage cabinet typically lies between $3,000 and $15,000, depending on various factors, such as **1. storage capacity, **2. brand reputation, **3. installation costs, **4. additional features, and **5. geographic location.

With the global energy storage market hitting a jaw-dropping $33 billion annually [1], businesses are scrambling to understand the real costs behind these steel-clad powerhouses. But what’s the actual price tag for jumping on this bandwagon?

Buckle up—we’re diving deep into the dollars and cents.

However, understanding the cost comparison of container energy storage systems in the EUis critical for businesses, governments, and energy providers aiming to make informed investments. At Maxbo, we provide tailored, cost-efficient energy storage solutions that meet the EU’s stringent standards.

In 2025, average turnkey container prices range around USD 200 to USD 400 per kWh depending on capacity, components, and location of deployment. But this range hides much nuance—anything from battery chemistry to cooling systems to permits and integration. Let’s deconstruct the cost drivers.

How much does a commercial energy storage cabinet cost?

1. The cost of a commercial energy storage cabinet can vary significantly based on several factors, including capacity, technology type, installation requirements, and manufacturer brand. Generally, prices can range from $10,000 to $500,000 or.

Looking at 100 MW systems,at a 2-hour duration,gravity-based energy storage

is estimated to be over $1,100/kWh but drops to approximately $200/kWh at 100 hours. What is a containerized battery energy storage system?

Containerized Battery Energy Storage Systems (BESS) are essentially large batteries.

ontainers varies widely based on type and size. Generally, a 20-foot standard container costs between $2,000 and $4,000, while a 40-foot tandard container ranges fr commercial and utility projects at large scale. It ships ready to install with provides the levelized cost of storage (LCOS). The.

How much does an Austrian container energy storage cabinet cost p

Contact Us

For catalog requests, pricing, or partnerships, please visit:
https://drugiswiatowykongrespolakow.pl