Kongres Container

Chad 5G base station power consumption

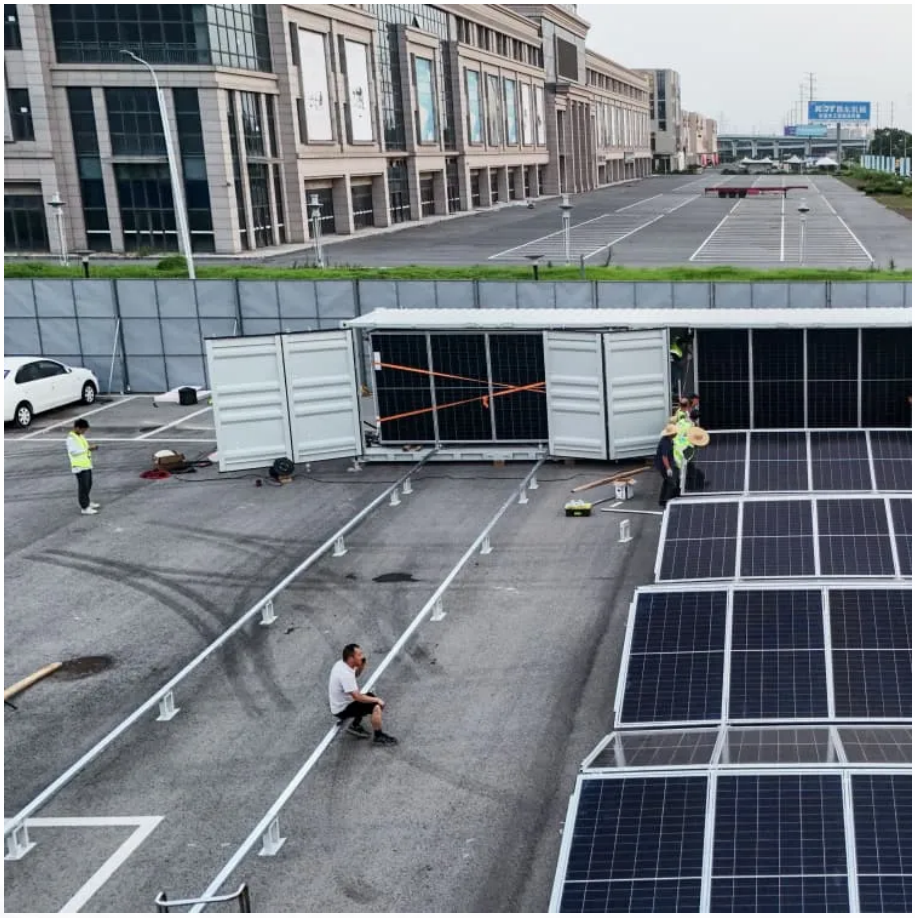

Overview

To understand this, we need to look closer at the base station power consumption characteristics (Figure 3). The model shows that there is significant energy consumption in the base stat.

How much power does a 5G base station consume?

That’s almost a threefold increase compared to 4G (5). One 5G base station is estimated to consume about as much power as 73 households (6), and 3x as much as the previous generation of base stations (5), (7).

Is 5G base station power consumption accurate?

esan@huawei.comAbstract—The energy consumption of the fifth generation (5G) of mobile networks is one of the major co cerns of the telecom industry. However, there is not currently an accurate and tractable approach to evaluate 5G base stations (BSs) power consumption. In this article, we pr.

Should power consumption models be used in 5G networks?

This restricts the potential use of the power models, as their validity and accuracy remain unclear. Future work includes the further development of the power consumption models to form a unified evaluation framework that enables the quantification and optimization of energy consumption and energy efficiency of 5G networks.

How can we improve the energy eficiency of 5G networks?

To improve the energy eficiency of 5G networks, it is imperative to develop sophisticated models that accurately reflect the influence of base station (BS) attributes and operational conditions on energy usage.

Is there a power consumption model for realistic 5G AAUs?

s.VI. CONCLUSIONSIn this paper, we presented a novel power consumption model for realistic 5G AAUs, which builds on large data collection campaign. At first, we proposed an ANN archi-tecture, which allows modelling mu.

How much electricity does 5G use?

To achieve gigabit speeds, the plan with 5G is to have it operate at very high frequencies of 24-26 Gigahertz. For this reason, 5G requires millions of new so-called “small cells,” for example, transmitters in lampposts. Billions of new wireless devices will soon be available worldwide. All of the above consumes electricity.

Chad 5G base station power consumption

Contact Us

For catalog requests, pricing, or partnerships, please visit:
https://drugiswiatowykongrespolakow.pl