Kongres Container

Can solar panels be equipped with batteries at will

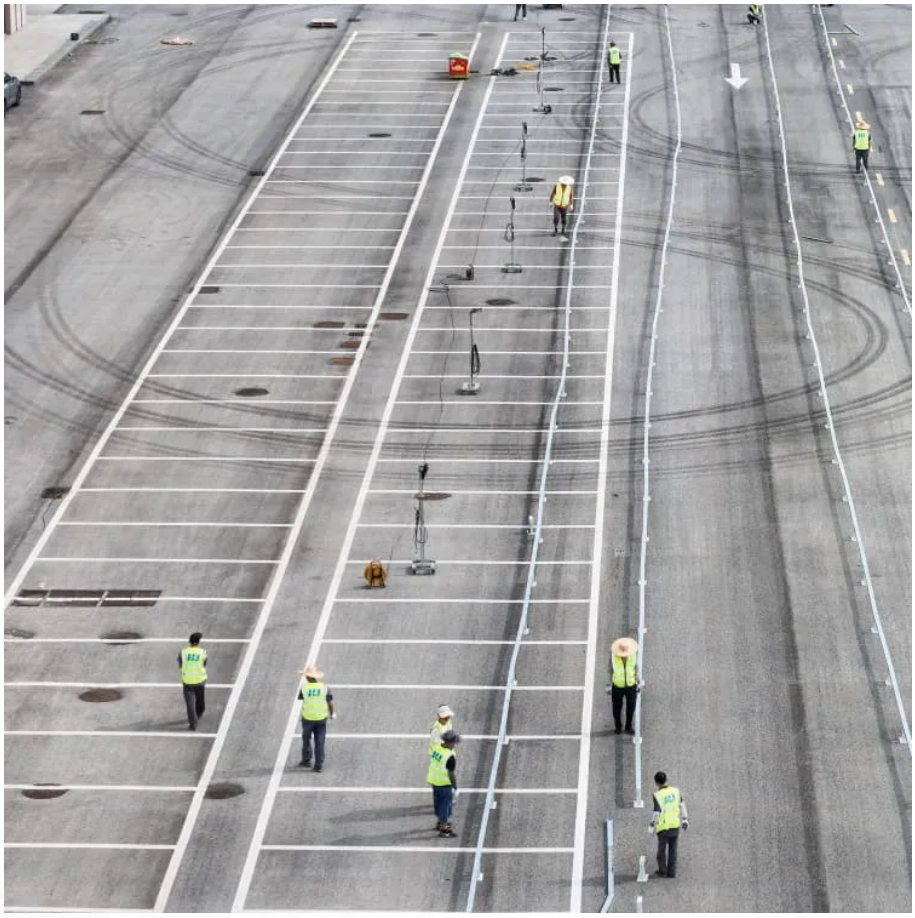

Overview

No, solar panels do not automatically come with a battery system. Batteries are optional components that can be added to a solar energy setup.Can batteries be used in solar panels?

The solution lies in integrating batteries into photovoltaic panel installations. This approach not only enhances the advantages of this renewable energy source but also provides significant savings on energy bills and increases contributions to the energy transition. How Does a Solar Panel Systems with Batteries Work?

.

Can you use solar panels without battery storage?

If battery storage isn’t in the cards for now, don’t worry! You can still use your solar panels to power your home without battery storage. In fact, a majority of home solar systems aren’t connected to battery storage. Here’s how it works: Early morning and evening are times with lower solar production, but higher energy needs.

Can batteries be integrated into solar installations?

The integration of batteries into solar installations represents a significant advancement in how a company manages its solar energy production and consumption. These devices allow the storage of excess energy generated by photovoltaic panels during the day for later use.

Do you need a solar battery bank?

You essentially use the local utility grid as a battery to “store energy” without needing a solar battery bank in your home. If you have your own battery storage, you likely won’t transfer much energy to or from the grid. You store your own energy and pull from that, and the grid serves as a backup to the backup.

Can you have a battery backup with solar panels?

The short answer is, yes you can. Although there are several advantages to having a solar battery backup, it’s not essential for everyone. In this article, we’ll explore some scenarios in which having battery storage with solar panels is beneficial, and some in which sticking with simple rooftop solar panels could be the way to go. Did you know?

.

How does a solar system work without battery storage?

Without battery storage, solar systems typically use the utility grid as a battery. Solar energy is first used to directly power your home, and the excess energy is pushed onto the local grid to power neighboring systems. When the solar system is underproducing, the home draws electricity from the local grid.

Can solar panels be equipped with batteries at will

Contact Us

For catalog requests, pricing, or partnerships, please visit:
https://drugiswiatowykongrespolakow.pl